

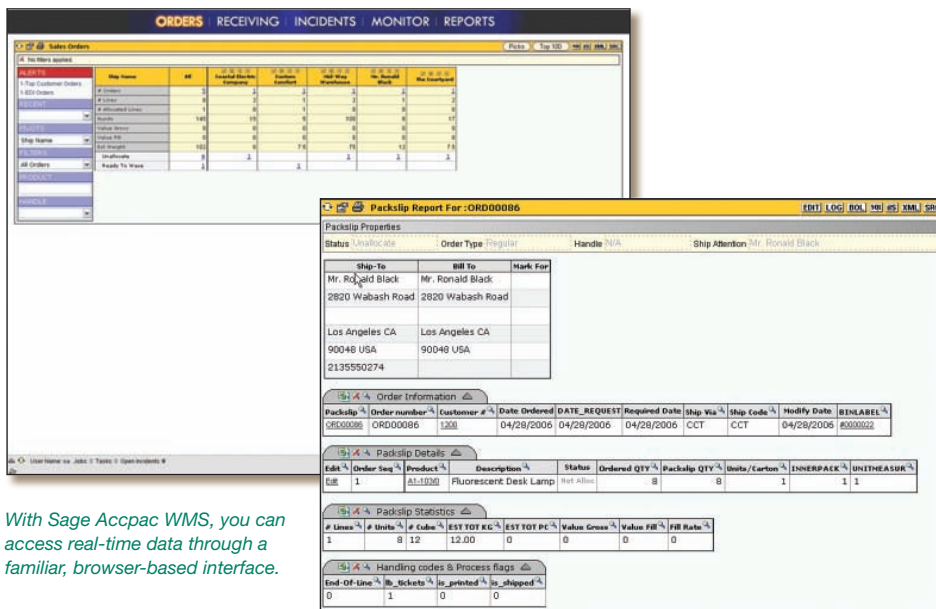

## Sage Accpac WMS



With Sage Accpac WMS, you can access real-time data through a familiar, browser-based interface.

### ✓ SAGE ACCPAC WMS: YOUR COMPLETE SOLUTION FOR EFFICIENT, ACCURATE WAREHOUSE OPERATIONS

Sage Accpac WMS takes your warehouse and fulfillment center operations to the next level of excellence with robust, state-of-the-art features, reports, and tools that power every aspect of your business. Whether you run a small warehouse or a large, highly complex distribution centre, Sage Accpac WMS can help you automate your core warehouse functions with over 99% accuracy, improve customer service, gain better visibility into your entire supply chain, comply with industry standards, and grow your business with confidence.

The solution features an intuitive, easy-to-use interface and seamless integration with radio-frequency (RF) devices, bar-code tags, and other warehouse technologies, so your warehouse staff can easily access the real-time information they need to quickly and accurately move through their tasks and deliver quality customer service. Inventory control features, put real-time product movement information at your fingertips – empowering you with the visibility you need to make proactive decisions and control carrying costs associated with obsolete and slow-moving stock.

Sage Accpac WMS is designed with your business growth in mind. It's modular and scalable, so you can start with just the features you need, then easily scale up as your warehouse grows and your needs evolve. As you grow, Sage Accpac WMS can help you manage multiple warehouse zones, receive containers, ship from multiple carriers, and process Return Material Authorisation (RMA). What's more, Sage Accpac WMS integrates with Sage Accpac ERP and Sage Pro ERP to provide you with a truly affordable, complete end-to-end system that can serve your entire organisation for the long haul.

Sage Accpac WMS helps distributors, retailers, exporters/importers, and third-party logistics companies run more productive, efficient, and profitable warehouse operations.

#### KEY ADVANTAGES:

Increase efficiency and accuracy with automation of core warehouse functions.

- Order and inventory management
- Directed picking and packing
- Shipping
- Receiving and put-away
- Cycle counting

Stay proactive with real-time, wide reaching information.

- RF-based system with bar-coding delivering over 99% accuracy in the warehouse
- Demand forecasting
- Web-based dispatch screen
- Standard and customisable reports
- Bi-directional integration with Sage Accpac ERP and Sage Pro ERP

Manage distribution with check-points and automated processes.

- Instant access to order status with RFID support
- Support for automated storage and retrieval devices
- Support for serialised and lot tracked inventory

#### ENQUIRE TODAY!

For more information about Sage Accpac WMS:

## ✓ EFFICIENT PICKING AND PACKING

By automating your order picking functions, Sage Accpac WMS can help you increase your pick rates and reduce errors and stock adjustments. Pickers receive foolproof order fulfillment instructions from a Web dispatch report or from RF-based handheld devices. Do you need your pickers to easily move through the warehouse in a single pass, processing several orders at a time? Or, do you need a group of pickers to simultaneously pick from multiple zones to fulfill larger orders? Whichever style works for your business, Sage Accpac WMS can help with support for up to a dozen picking options, including product, batch, and zone.

## ✓ SWIFT, ORDERLY RECEIVING AND PUT-AWAY

Sage Accpac WMS helps you swiftly speed goods from the receiving dock through your warehouse and to their proper locations – while keeping full, accurate track of every step along the way. With Sage Accpac WMS, you can choose to track your received items by serial number, lot number, or expiration date. You can also track all physical characteristics of your received items – such as size, weight, or even whether or not the product is hazardous – thus insuring that your goods are put away according to the rules that you define for your locations.

## ✓ PRECISE ORDER AND INVENTORY MANAGEMENT

With Sage Accpac WMS's robust inventory management features, you can improve the accuracy of physical inventory counting, ensure products are there when your customers order them, and avoid stocking errors that can leave you with too much or too little product on the shelf. Each time you fulfill an order, your inventory control module is automatically updated. With support for "first in, first out" (FIFO) and "last in, first out" (LIFO) stock rotation, plus a multitude of inventory tracking options, Sage Accpac WMS helps you maintain complete control over your stocked products at all times. In addition, you can quickly and easily maintain inventory accuracy by performing cycle counting by product, location, or date.

## ✓ STREAMLINED SHIPPING

Sage Accpac WMS systemises your shipping process so you always know what is going out the door and can give your customers up-to-the-minute information about their orders. You can generate bills of lading, packing slips, and carton content labels before your carton is packed – eliminating costly errors in transcribing from the customer order and freeing up warehouse personnel for other jobs.

## ✓ ADVANCED FEATURES FOR LARGE WAREHOUSES

Sage Accpac WMS can meet the needs of larger business customers with these powerful features:

- **Container check-in** – Speed up container unloading time and free up valuable dock doors with this feature, which enables you to tag all the purchase orders and line details expected on an incoming container shipment. As a result, your receivers only have to enter the container tag, rather than each purchase order.
- **Multi-zone support** – Increase picking efficiency and order fulfillment rates by defining up to 26 warehouse "zones" according to your business requirements. For example, you may define a zone for your upper rack levels so that line items in that zone are only assigned to individuals with access to lift trucks.
- **RF locators** – Leverage RF technology to receive accurate, real-time information on the quantity, location, condition, status, and history of any item in your warehouse. Base inventory replenishment on real-time item movement and not just location and sales.
- **Kitting** – Use bin and item information to generate a kitting "map" that takes employees one-way through the warehouse picking up the items needed to fulfill the kit. Automatically generate product numbers to apply to the completed kits.
- **Return Materials Authorisation** – Allow customers to return products to the warehouse and generate purchase orders for those returned goods.

## ABOUT SAGE BUSINESS SOLUTIONS

Sage Business Solutions is a subsidiary of Sage Software Australia, one of the leading suppliers of business management software and related products and services to small and medium sized businesses. Sage Business Solutions has an extensive suite of world-class ERP and CRM solutions designed to increase productivity, reduce costs and provide competitive advantage for large, medium and small businesses ranging from enterprises with over 500 employees to single office/home office operations.

Sage Software is a subsidiary of The Sage Group plc, a leading international supplier of accounting and business management software solutions and related products and services for small to mid-sized businesses. Formed in 1981, Sage was floated on the London Stock Exchange in 1989 and the Group now has more than 5.5 million customers and employs over 13,900 people worldwide. For more information, please visit our Web site at [www.sagebusiness.com.au](http://www.sagebusiness.com.au)